

# PLAT OF SURVEY

**RSV ENGINEERING, INC**  
ENGINEERS, PLANNERS, SURVEYORS  
CONSTRUCTION MANAGERS  
ENVIRONMENTAL SCIENTISTS  
801 MAIN STREET, MUKWONAGO, WISCONSIN 53149 (414) 363-2004

DATE:

MAY 27, 1998

FOR:

DAVE SCHMIDT REALTY

## DESCRIPTION:

LOTS 10 AND 11 OF OAKWOOD PARK, A  
SUBDIVISION LOCATED IN THE NE<sup>1</sup>/<sub>4</sub>  
OF SECTION 8, T4N, R18E, TOWN OF  
EAST TROY, WALWORTH COUNTY,  
WISCONSIN

## LEGEND

Ø IRON PIPE  
FOUND

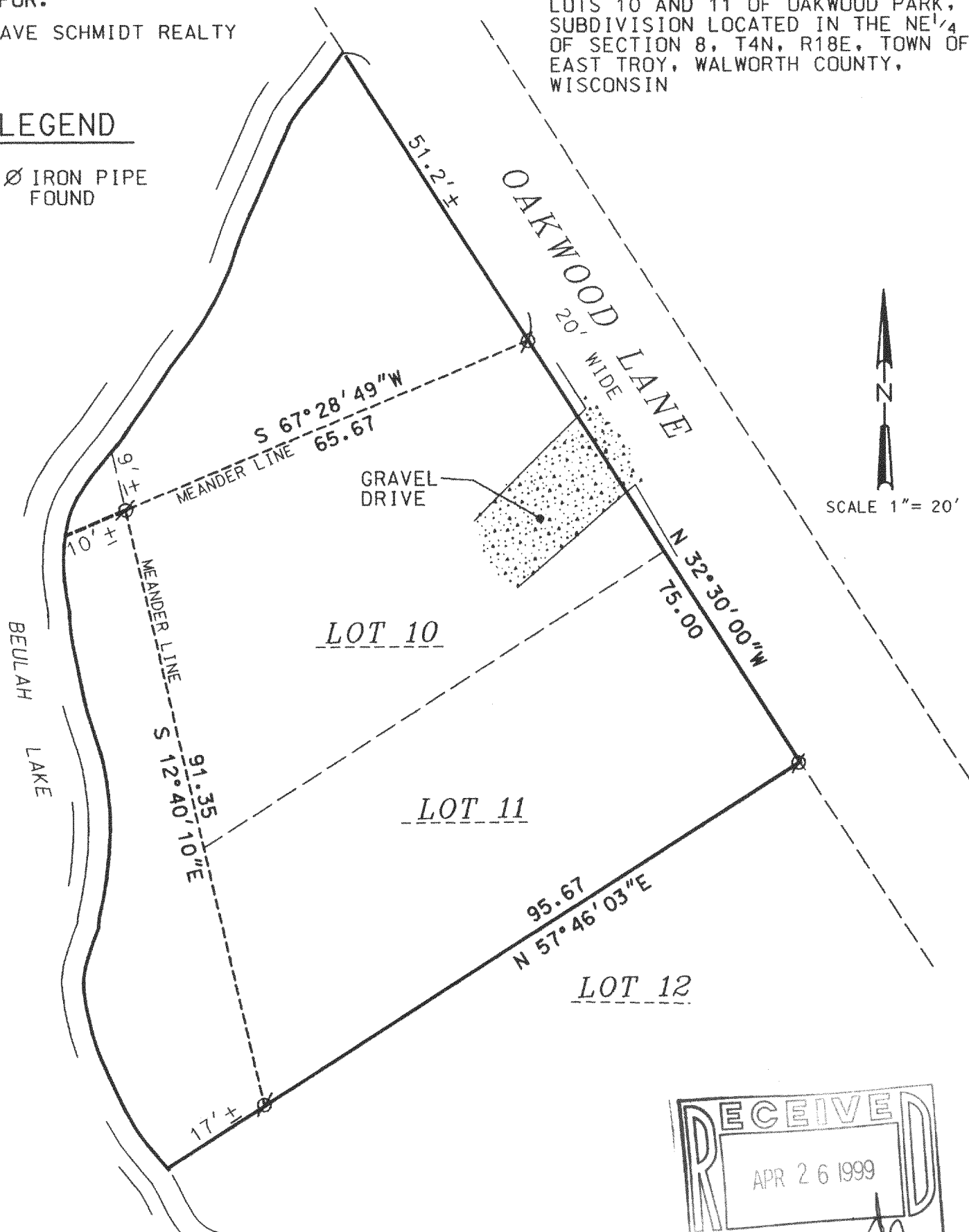

THE ABOVE MAP IS A TRUE REPRESENTATION THEREOF AND  
SHOWS THE SIZE AND LOCATION OF ALL THE PROPERTY,  
EXTERIOR BOUNDARIES, THE LOCATION OF ALL VISIBLE  
BOUNDARY FENCES, APPARENT EASEMENTS, ROADWAYS  
AND VISIBLE ENCROACHMENTS, IF ANY.

THIS SURVEY IS MADE FOR THE USE OF THE PRESENT  
OWNERS OF THE PROPERTY, AND ALSO THOSE WHO  
PURCHASE, MORTGAGE OR GUARANTEE TITLE THERETO  
WITHIN ONE (1) YEAR FROM DATE HERETO.

BRADFORD L. SPENCER, R.L.S. 2069  
RSV#98162

THIS IS ORIGINAL  
PRINT ONLY IF  
SEAL IS IMPRINTED  
IN RED

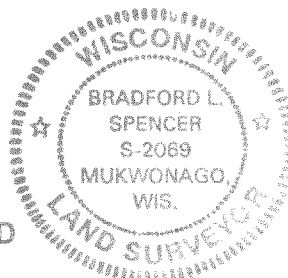

POP-2

418-1278